

(20)

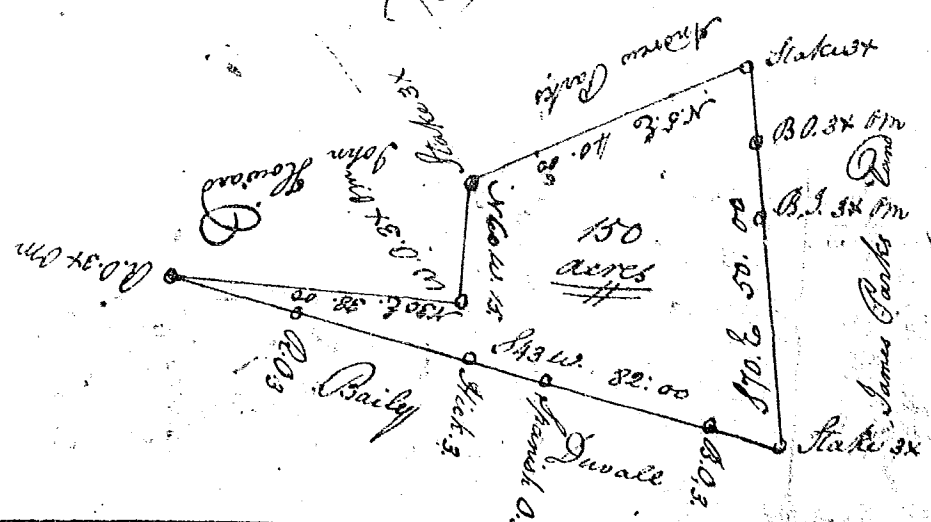

State of S. Carolina
 Laurens County

Pursuant to a warrant from John Thomas Esq. Com. of Locations No. Saluda River dated the 3. day of April 1792 - I have admeasured and laid out for David Spears a tract of land containing one hundred & fifty acres on the branches of Duncans Creek the waters of Enoree River & bounded S. on James Parks N.W. on Bailey Duvall To the East on John Howard & James Parks and hath such shape form & marks as the above plat Represents.

Surveyed the 4th day of April 1792

John Rodgers Esq.

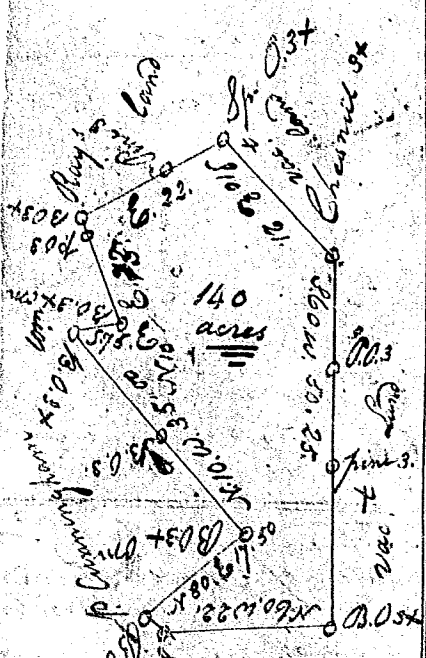

State of S. Carolina

Pursuant to a warrant from John Thomas Esq. Com. of Locations dated the 10th March 1792. I have admeasured and laid out unto Richard Jewel a tract of Land containing one hundred & forty acres situate in Laurens County on the waters of Duncans Creek Bounded to the West by Lands Claimed by Patrick Cunningham N.W. by Wm Rays land & all other sides by vacant land & hath such shape form and marks as the above plat Represents

Surveyed the 16th March 1792

John. Downs Esq.

Date of warrant 10th of March 1792